Holy
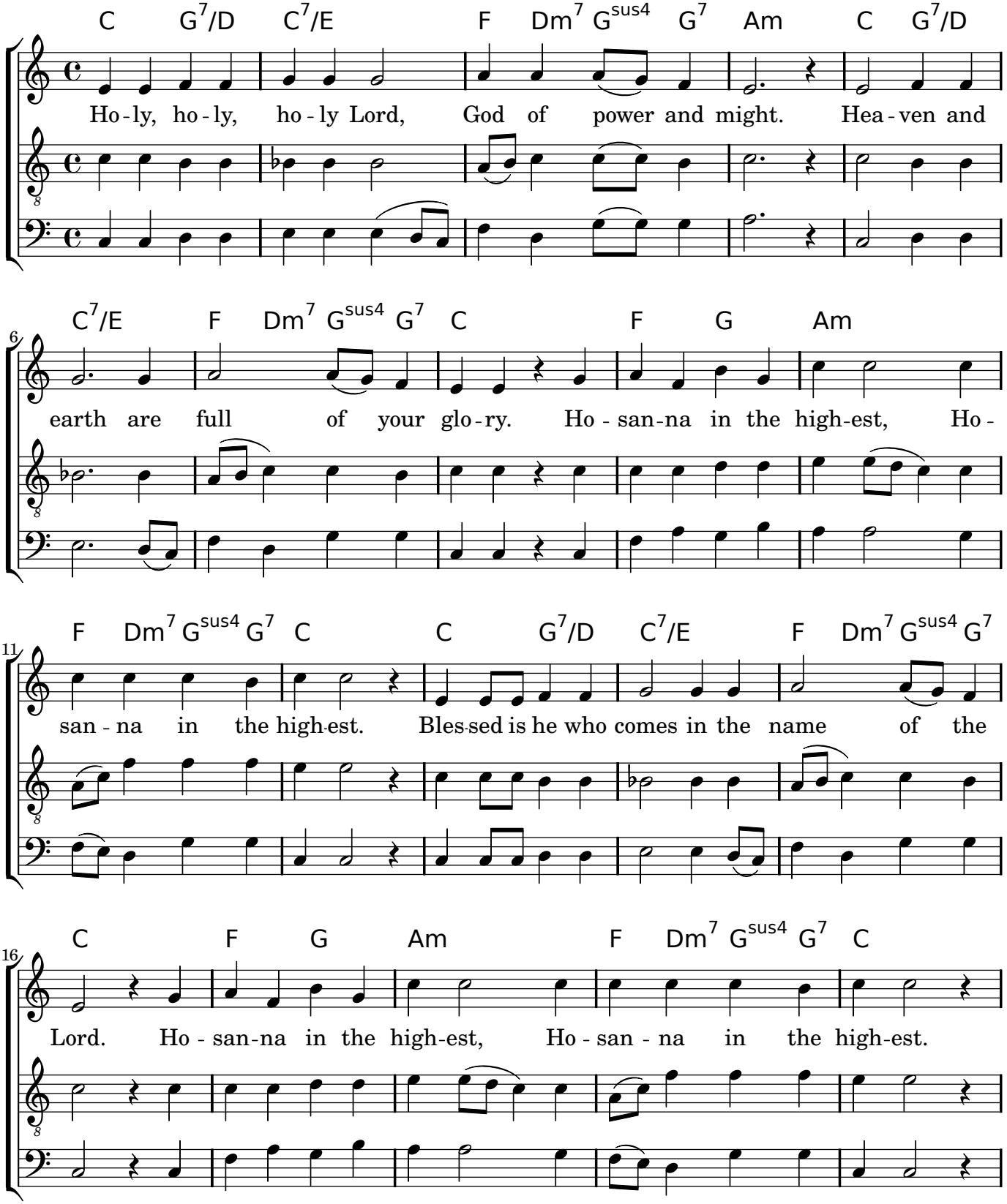
Davide Fossati